

Weekly Performance Measures Report Palm Beach County



Created on:
October 04, 2009
2:53 pm

Period From Sep 27, 2009 to Oct 3, 2009

Performance Measures Summary

	Traffic Events (No Lanes Blocked)			Incidents (Lanes Blocked)		
	<u>This Week</u>	<u>Last Week</u>	<u>YTD</u>	<u>This Week</u>	<u>Last Week</u>	<u>YTD</u>
Number of Events	433	442	12,174	22	23	826
TMC Detection (min.)	0.02	0.00	0.00	0.00	0.00	0.03
TMC Verification (min.)	4.83	3.81	3.59	6.53	7.56	3.54
TMC Response (min.)	5.63	4.52	5.22	12.96	9.47	8.96
RR Dispatch Time (min.)	1.91	1.67	1.72	3.69	2.81	4.02
RR Response Time (min.)	3.78	2.91	3.59	9.11	6.66	4.92
Roadway Clearance (min.)				34.37	39.95	48.62
Event Clearance (min.)	17.16	18.97	19.89	53.20	55.42	71.92
# of Events w/ RR/SIRV	428	434	10,484	21	23	645
RR/SIRV Responses	428	434	10,484	21	23	645
RR/SIRV Activities	472	477	11,396	26	35	931

Incident Clearance Time-Line

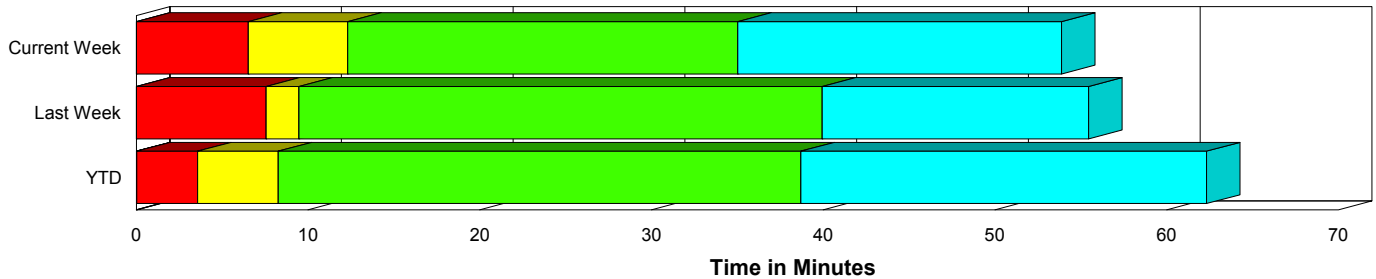

Traffic Event (Non-Lane Blockage) Time-Line

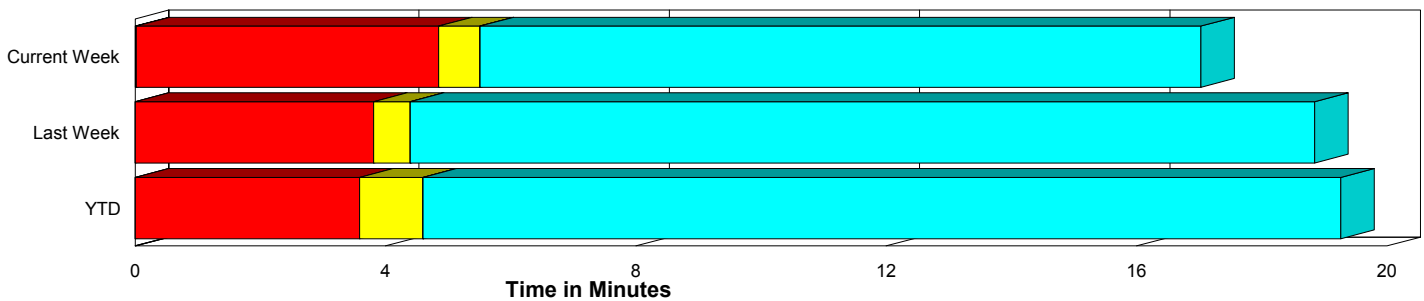

■ Avg. TMC Detection Time	■ Avg. Time from TMC Response to Roadway Clearance*
■ Avg. Time from TMC Detection to TMC Verification	■ Avg. Time from Roadway Clearance to Incident/Event Clearance**
■ Avg. Time from TMC Verification to TMC Response	

* Roadway clearance equals all travel lanes open

** Incident clearance equals time when last responder has left the scene

Performance Measures by Peak Period

Note: AM peak period is defined as 6am to 10am and PM peak period is defined as 3pm to 7pm.

	AM Peak			Off Peak			PM Peak		
	<u>Current Week</u>	<u>Last Week</u>	<u>YTD</u>	<u>Current Week</u>	<u>Last Week</u>	<u>YTD</u>	<u>Current Week</u>	<u>Last Week</u>	<u>YTD</u>
Number of Events	94	101	3,210	233	223	6,111	128	141	3,679
Number of Incidents	8	8	245	9	13	369	5	2	212
TMC Detection (min.)	0.09	0.00	0.00	0.00	0.00	0.00	0.00	0.00	0.00
TMC Verification (min.)	5.22	5.38	3.17	5.32	2.89	3.27	3.95	4.76	4.47
TMC Response (min.)	8.36	6.29	4.55	6.08	3.76	6.17	4.11	5.26	5.26
RR Dispatch Time (min.)	3.68	1.86	1.27	1.84	1.25	2.55	1.08	2.36	1.43
RR Response Time (min.)	4.82	4.41	3.32	4.26	2.64	3.77	3.03	2.90	3.85
Event Clearance (min.)	24.62	27.59	22.49	16.96	18.25	24.77	18.26	19.88	21.19
Roadway Clearance (min.)	44.05	39.24	39.57	29.68	42.24	50.08	27.32	27.89	56.52
Incident Clearance (min.)	80.46	68.84	68.26	37.51	50.87	71.71	37.85	31.32	76.51
# of Events w/ RR/SIRV	91	100	3,065	230	218	4,602	128	139	3,462
RR/SIRV Responses	91	100	3,065	230	218	4,602	128	139	3,462
RR/SIRV Activities	106	119	3,470	253	235	5,087	139	158	3,770

Number of Events / Peak Period

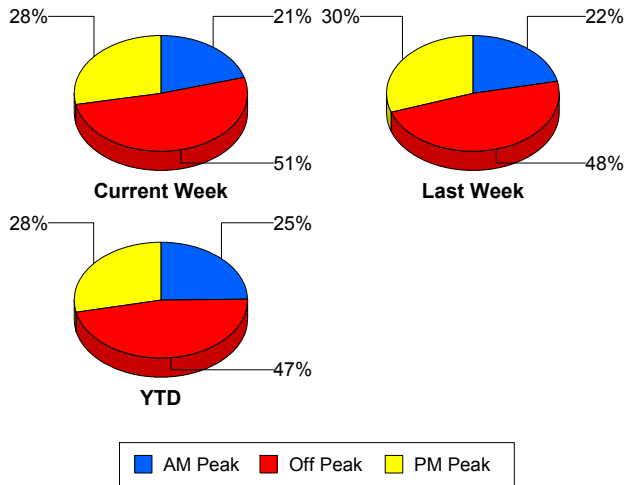

TMC Detection Time

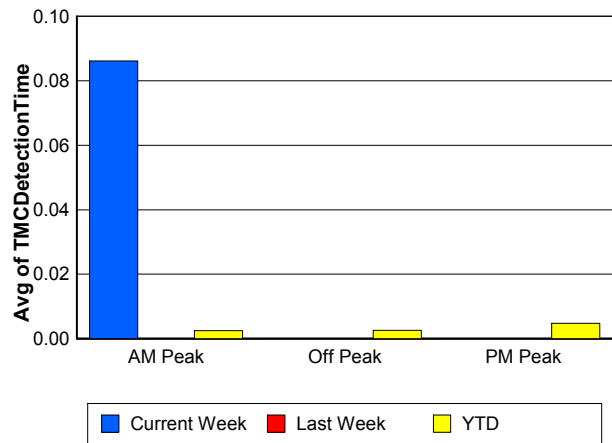

TMC Verification Time

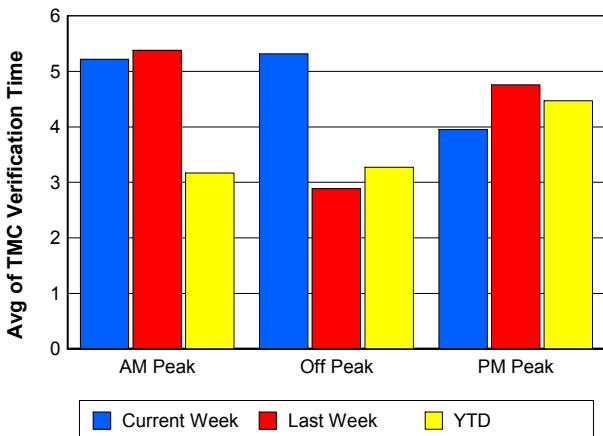

TMC Response Time

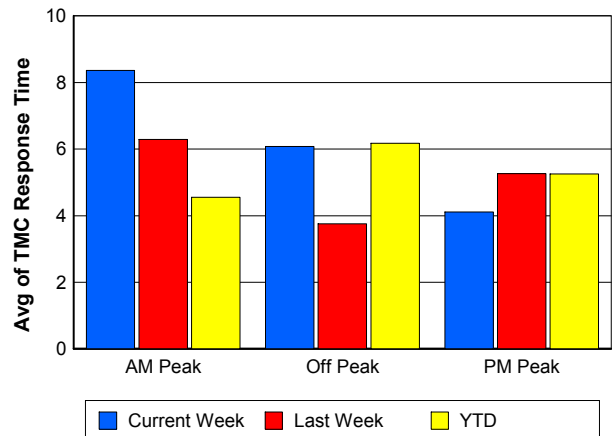

Road Ranger / SIRV Dispatch Time

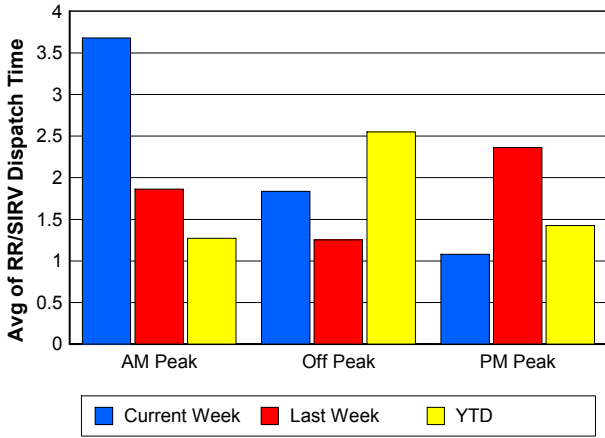

Road Ranger / SIRV Response Time

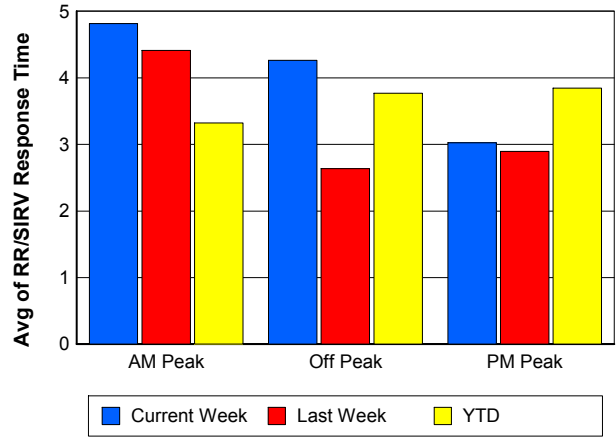

Roadway Clearance Time (2A)

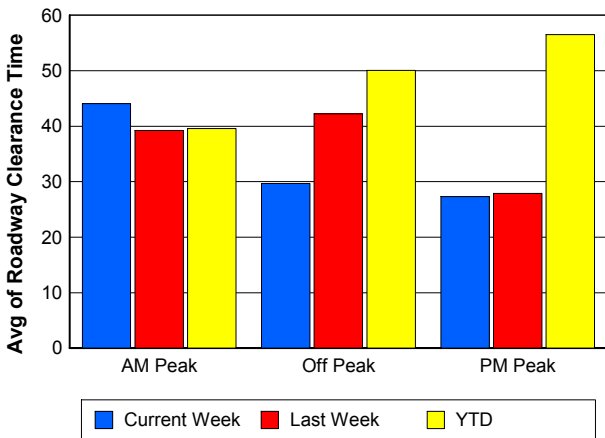

Incident Clearance Time (3B)

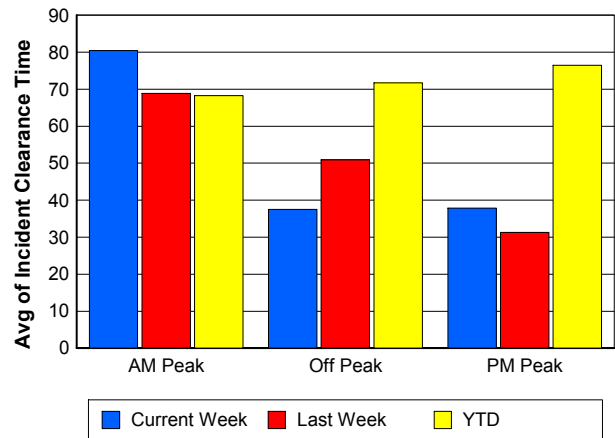

Performance Measures by Severity

	Level 1			Level 2			Level 3			Other		
	<u>This Week</u>	<u>Last Week</u>	<u>YTD</u>	<u>This Week</u>	<u>Last Week</u>	<u>YTD</u>	<u>This Week</u>	<u>Last Week</u>	<u>YTD</u>	<u>This Week</u>	<u>Last Week</u>	<u>YTD</u>
Number of Events	6	11	417	14	11	313	2	1	96	433	442	12,174
Number of Incidents	6	11	417	14	11	313	2	1	96	0	0	0
TMC Detection (min.)	0.00	0.00	0.01	0.00	0.00	0.01	0.00	0.00	0.15	0.02	0.00	0.00
TMC Verification (min.)	1.94	3.53	2.18	9.11	10.62	5.02	2.27	18.33	4.69	4.83	3.81	3.59
TMC Response (min.)	6.46	6.34	4.34	14.17	11.79	9.63	21.37	18.30	32.95	5.63	4.52	5.22
RR Dispatch Time (min.)	2.06	0.80	1.15	2.40	5.03	2.97	16.78	0.55	24.94	1.91	1.67	1.72
RR Resp. Time (min.)	4.40	5.54	3.21	11.61	6.76	6.66	4.59	17.75	8.01	3.78	2.91	3.59
Event Clearance (min.)	38.27	42.32	42.37	56.13	61.11	72.01	77.53	136.90	199.94	17.16	18.97	19.89
Roadway Clear. (min.)	9.58	16.15	14.60	42.43	54.92	53.64	52.27	137.00	179.98			
Incident Clearance (min.)	38.27	42.32	42.37	56.13	61.11	72.01	77.53	136.90	199.94			
# of Events w/ RR/SIRV	5	11	351	14	11	234	2	1	60	428	434	10,484
RR/SIRV Responses	5	11	351	14	11	234	2	1	60	428	434	10,484
RR/SIRV Activities	5	18	448	18	14	381	3	3	102	472	477	11,396

Number of Events / Severity

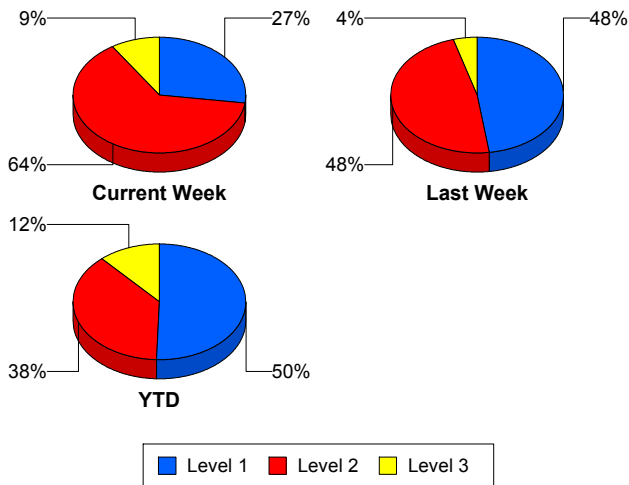

TMC Detection Time

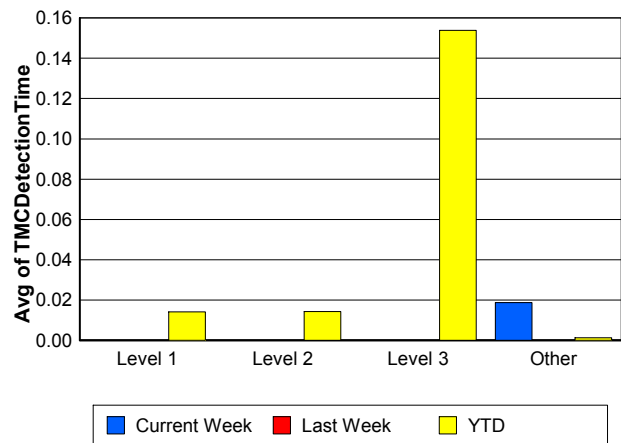

TMC Verification Time

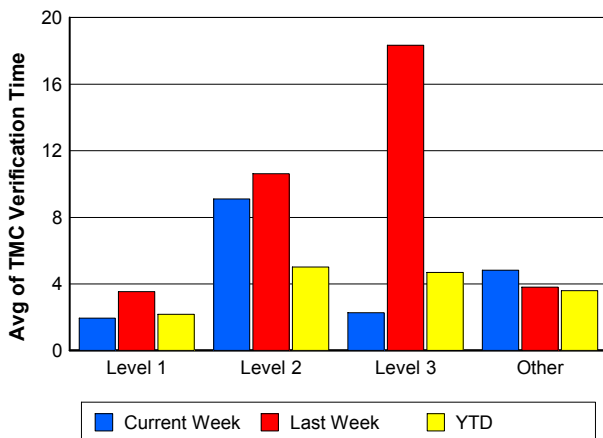

TMC Response Time

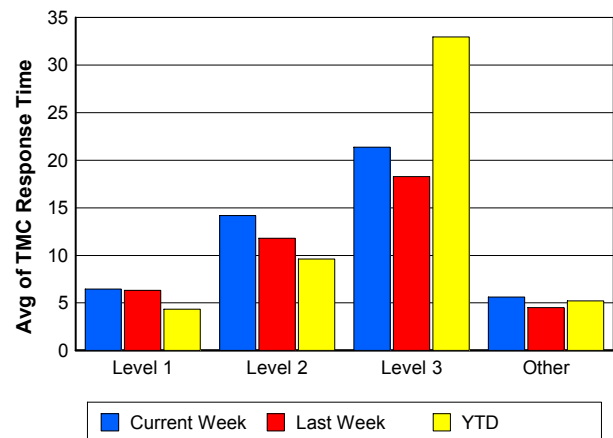

Road Ranger / SIRV Dispatch Time

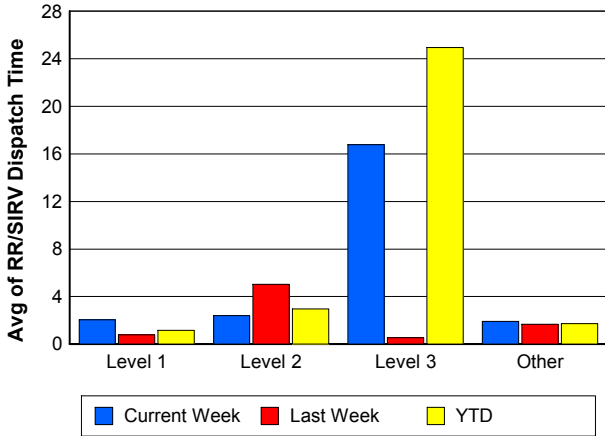

Road Ranger / SIRV Response Time

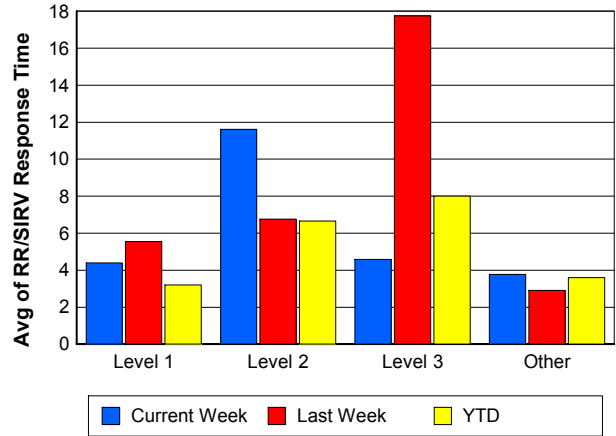

Roadway Clearance Time (2A)

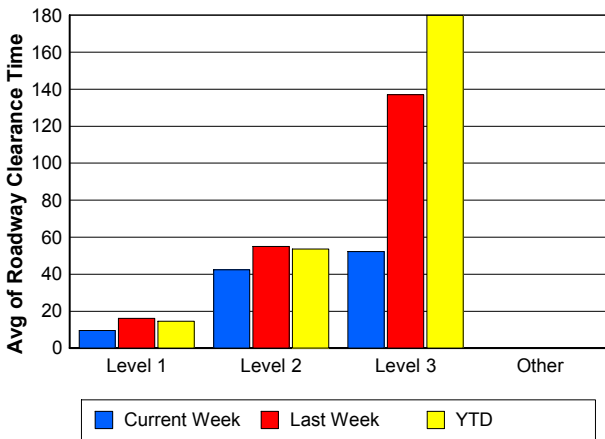

Incident Clearance Time (3B)

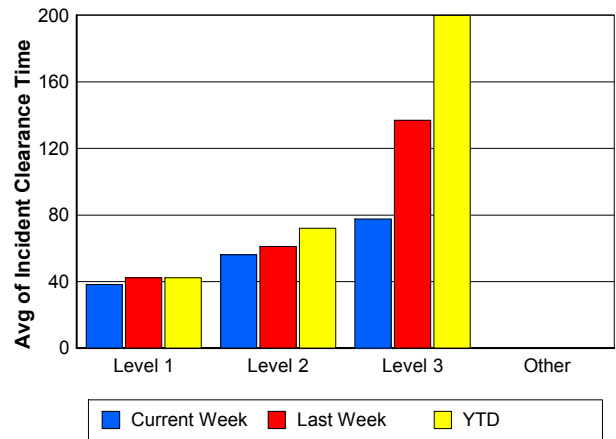

Roadway Clearance by Maximum Number of Lanes Blocked

	Current Week	Last Week	YTD
0			
1	27.63	38.97	30.31
2	37.83	32.44	52.15
3	51.94	0.00	75.41
4	0.00	94.18	286.18
5	0.00	0.00	166.12
6	0.00	0.00	64.70

Roadway Clearance Time (2A)

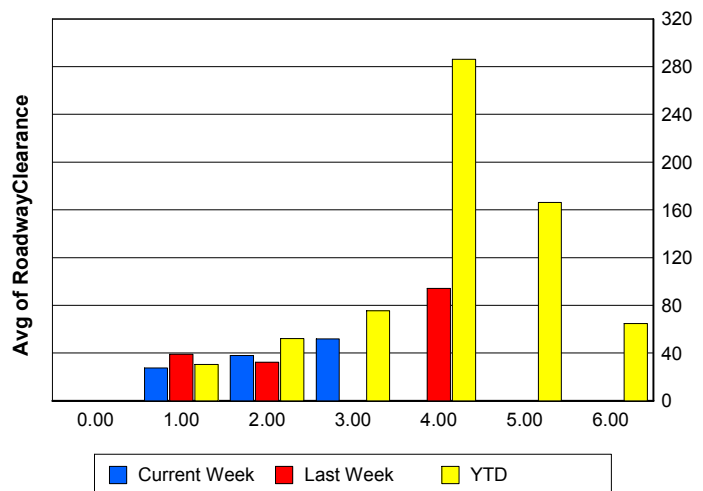

Performance Measures by Roadway

95

	<u>Current Week</u>	<u>Last Week</u>	<u>YTD</u>
Number of Events	455	465	12,996
Number of Incidents	22	23	823
TMC Detection (min.)	0.02	0.00	0.00
TMC Verification (min.)	4.91	4.00	3.58
TMC Response (min.)	5.97	4.78	5.44
RR Dispatch Time (min.)	1.99	1.72	1.85
RR Resp. Time (min.)	4.02	3.11	3.67
Event Clearance (min.)	18.91	20.78	22.77
Roadway Clear. (min.)	34.37	39.95	42.27
Incident Clearance (min.)	53.20	55.42	65.45
# of Events w/ RR/SIRV	449	457	11,129
RR/SIRV Responses	449	457	11,129
RR/SIRV Activities	498	512	12,327

SR 80

	<u>YTD</u>
Number of Events	4
Number of Incidents	3
TMC Detection (min.)	0.00
TMC Verification (min.)	0.00
TMC Response (min.)	
RR Dispatch Time (min.)	
RR Resp. Time (min.)	
Event Clearance (min.)	1,409.98
Roadway Clear. (min.)	1,789.50
Incident Clearance (min.)	1,847.09
# of Events w/ RR/SIRV	0
RR/SIRV Responses	0
RR/SIRV Activities	0

Number of Events / Roadway

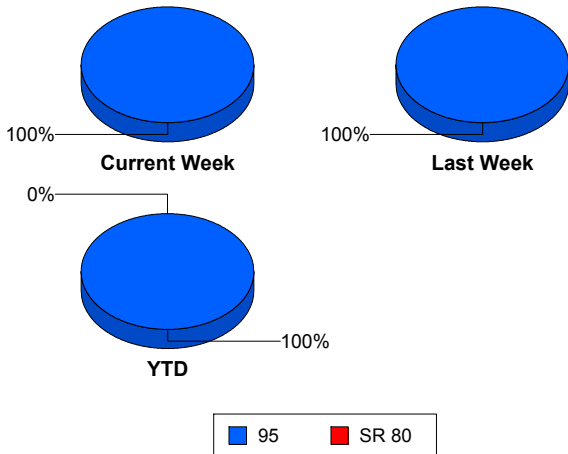

TMC Detection Time

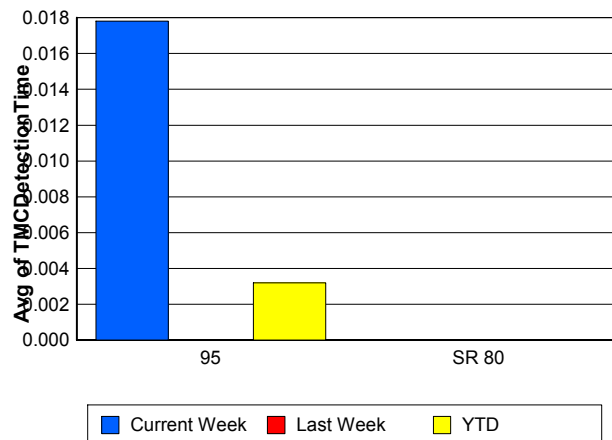

TMC Verification Time

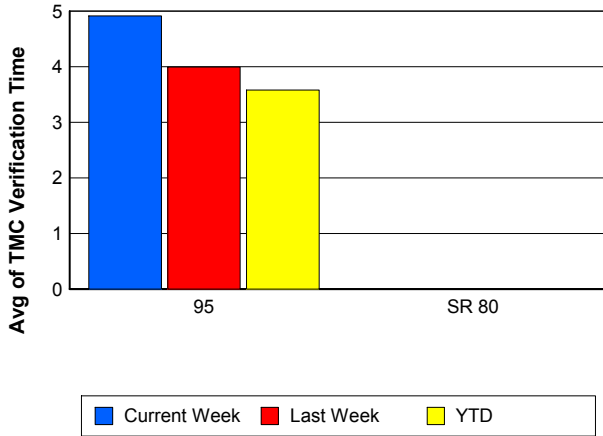

TMC Response Time

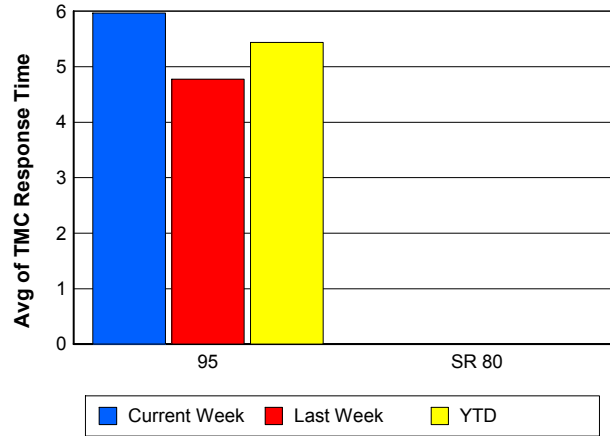

Road Ranger / SIRV Dispatch Time

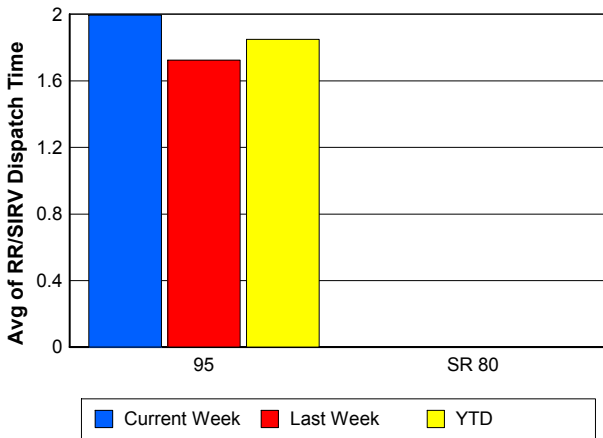

Road Ranger / SIRV Response Time

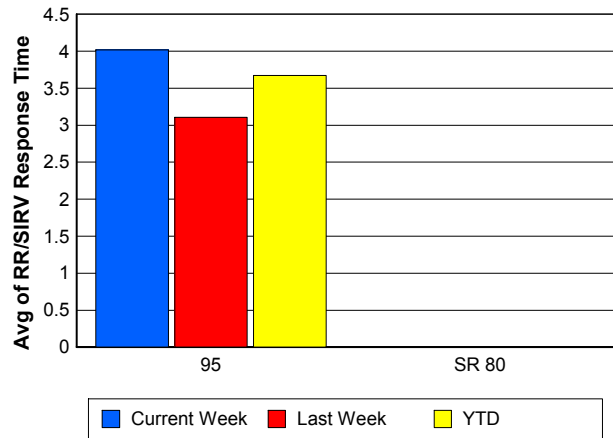

Roadway Clearance Time (2A)

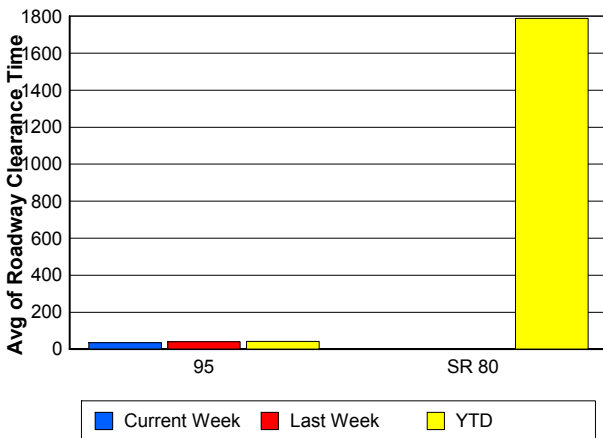

Incident Clearance Time (3B)

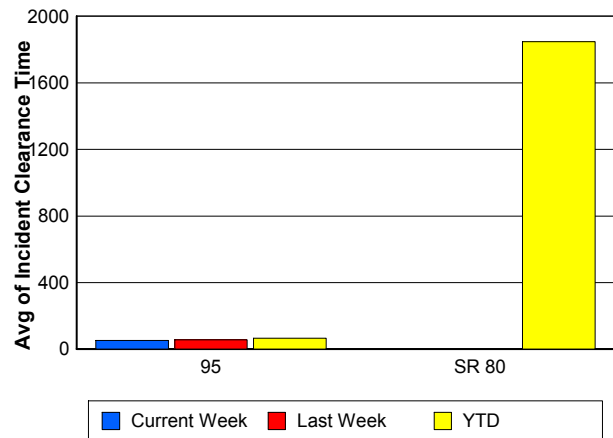

Performance Measures by Event Type

Accident

	<u>Current Week</u>	<u>Last Week</u>	<u>YTD</u>
Number of Events	23	57	1,139
Number of Incidents	14	14	543
TMC Detection (min.)	0.35	0.00	0.01
TMC Verification (min.)	8.44	6.73	4.43
TMC Response (min.)	11.05	7.05	8.27
RR Dispatch Time (min.)	2.96	1.35	2.81
RR Response Time (min.)	7.97	5.68	5.45
Event Clearance (min.)	57.43	50.87	58.75
Roadway Clearance (min.)	40.46	46.58	45.20
Incident Clearance (min.)	65.07	68.74	73.40
# of Events w/ RR/SIRV	23	56	912
RR/SIRV Assists	23	56	912
RR/SIRV Activities	29	71	1,151

Debris on Roadway

	<u>Current Week</u>	<u>Last Week</u>	<u>YTD</u>
Number of Events	39	28	945
Number of Incidents	0	1	33
TMC Detection (min.)	0.00	0.00	0.00
TMC Verification (min.)	7.64	8.65	7.63
TMC Response (min.)	7.62	8.64	7.89
RR Dispatch Time (min.)	3.24	2.38	1.88
RR Response Time (min.)	4.39	6.27	6.02
Event Clearance (min.)	10.34	18.18	12.06
Roadway Clearance (min.)		17.03	20.76
Incident Clearance (min.)		16.87	24.10
# of Events w/ RR/SIRV	39	27	929
RR/SIRV Assists	39	27	929
RR/SIRV Activities	40	31	996

Disabled Vehicle

	<u>Current Week</u>	<u>Last Week</u>	<u>YTD</u>
Number of Events	378	364	9,641
Number of Incidents	8	6	171
TMC Detection (min.)	0.00	0.00	0.00
TMC Verification (min.)	4.61	3.30	3.41
TMC Response (min.)	5.60	4.13	4.58
RR Dispatch Time (min.)	1.82	1.71	1.52
RR Response Time (min.)	3.80	2.49	3.16
Event Clearance (min.)	17.76	16.78	18.04
Roadway Clearance (min.)	23.71	34.94	26.74
Incident Clearance (min.)	32.44	41.29	37.29
# of Events w/ RR/SIRV	373	363	8,910
RR/SIRV Assists	373	363	8,910
RR/SIRV Activities	415	401	9,814

Emergency Vehicles

	<u>YTD</u>
Number of Events	14
Number of Incidents	8
TMC Detection (min.)	0.00
TMC Verification (min.)	2.27
TMC Response (min.)	9.04
RR Dispatch Time (min.)	3.11
RR Response Time (min.)	5.54
Event Clearance (min.)	50.12
Roadway Clearance (min.)	46.52
Incident Clearance (min.)	52.24
# of Events w/ RR/SIRV	7
RR/SIRV Assists	7
RR/SIRV Activities	9

Other

	<u>Current Week</u>	<u>Last Week</u>	<u>YTD</u>
Number of Events	10	13	820
Number of Incidents	0	0	7
TMC Detection (min.)	0.00	0.00	0.00
TMC Verification (min.)	0.00	2.04	1.28
TMC Response (min.)	2.24	4.59	15.85
RR Dispatch Time (min.)	2.09	2.99	8.41
RR Response Time (min.)	1.70	0.96	6.49
Event Clearance (min.)	11.12	6.87	36.72
Roadway Clearance (min.)			40.35
Incident Clearance (min.)			52.93
# of Events w/ RR/SIRV	9	8	256
RR/SIRV Assists	9	8	256
RR/SIRV Activities	9	6	226

Police Activity

	<u>Current Week</u>	<u>YTD</u>
Number of Events	1	331
Number of Incidents	0	38
TMC Detection (min.)	0.00	0.06
TMC Verification (min.)	0.00	0.36
TMC Response (min.)	0.00	13.60
RR Dispatch Time (min.)	0.00	6.78
RR Response Time (min.)	0.00	6.82
Event Clearance (min.)	14.80	27.96
Roadway Clearance (min.)		72.75
Incident Clearance (min.)		103.17
# of Events w/ RR/SIRV	1	33
RR/SIRV Assists	1	33
RR/SIRV Activities	1	38

Vehicle Fire

	<u>Last Week</u>	<u>YTD</u>
Number of Events	2	33
Number of Incidents	2	25
TMC Detection (min.)	0.00	0.00
TMC Verification (min.)	6.87	3.35
TMC Response (min.)	8.00	21.43
RR Dispatch Time (min.)	0.85	14.97
RR Response Time (min.)	7.15	6.46
Event Clearance (min.)	23.81	86.05
Roadway Clearance (min.)	19.98	65.80
Incident Clearance (min.)	23.81	94.79
# of Events w/ RR/SIRV	2	20
RR/SIRV Assists	2	20
RR/SIRV Activities	2	29

Number of Events / Event Type

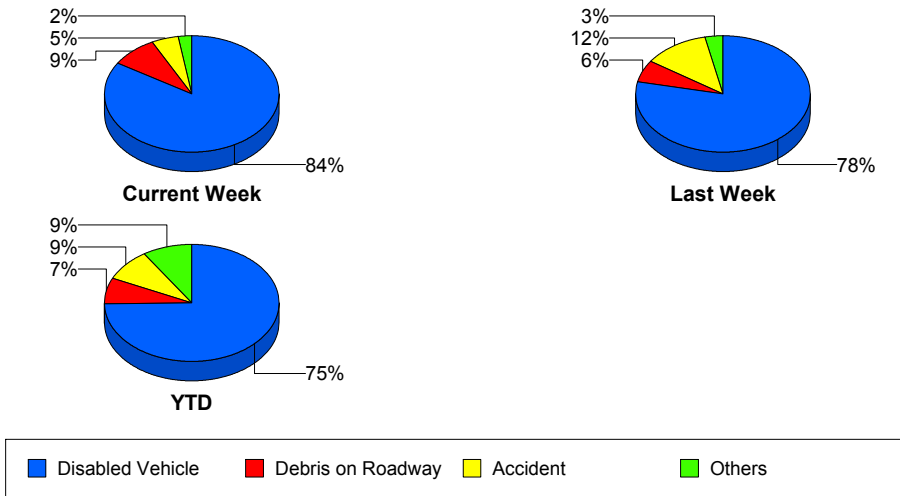

TMC Detection Time

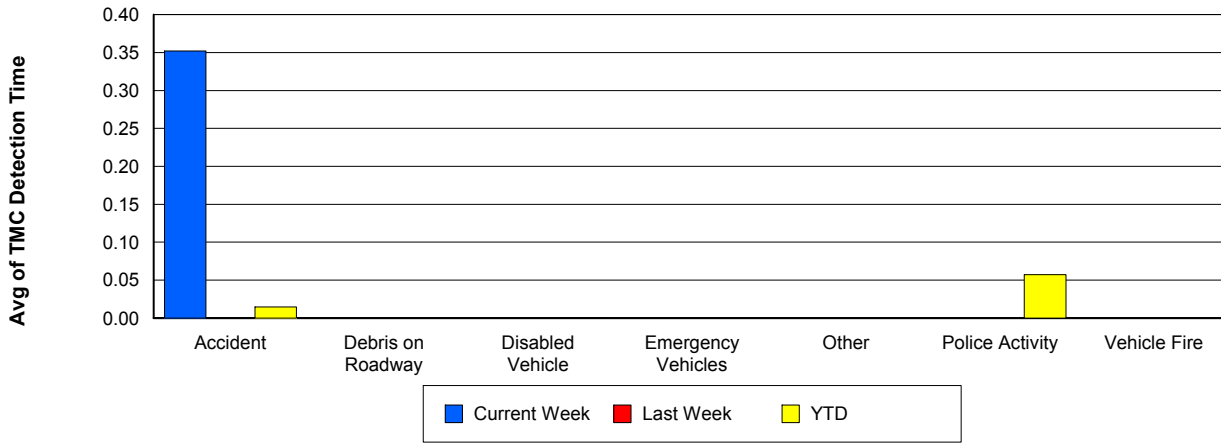

TMC Verification Time

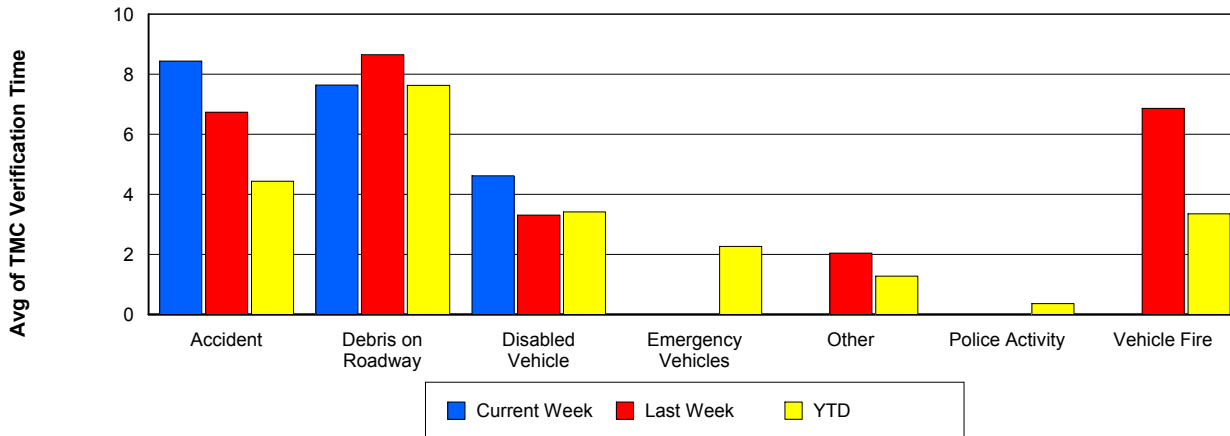

TMC Response Time

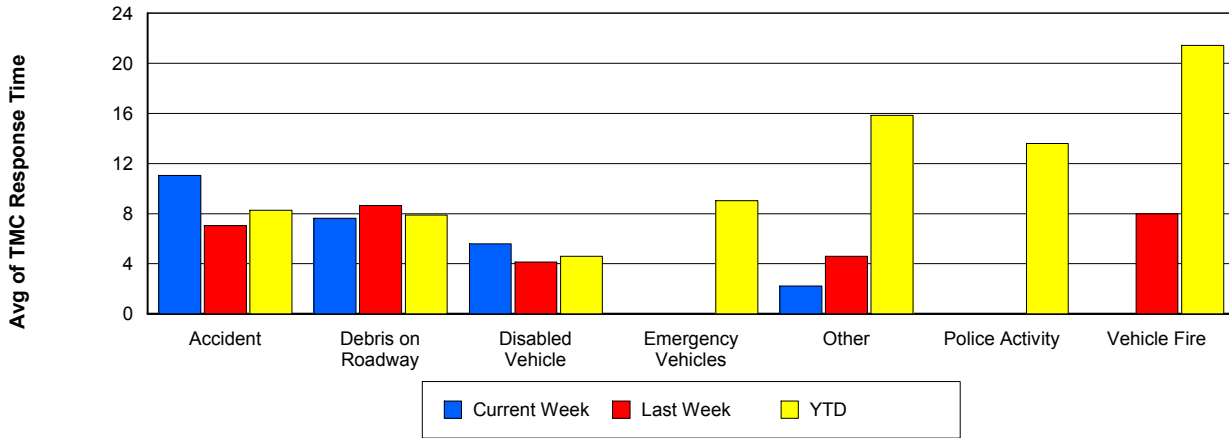

Road Ranger / SIRV Dispatch Time

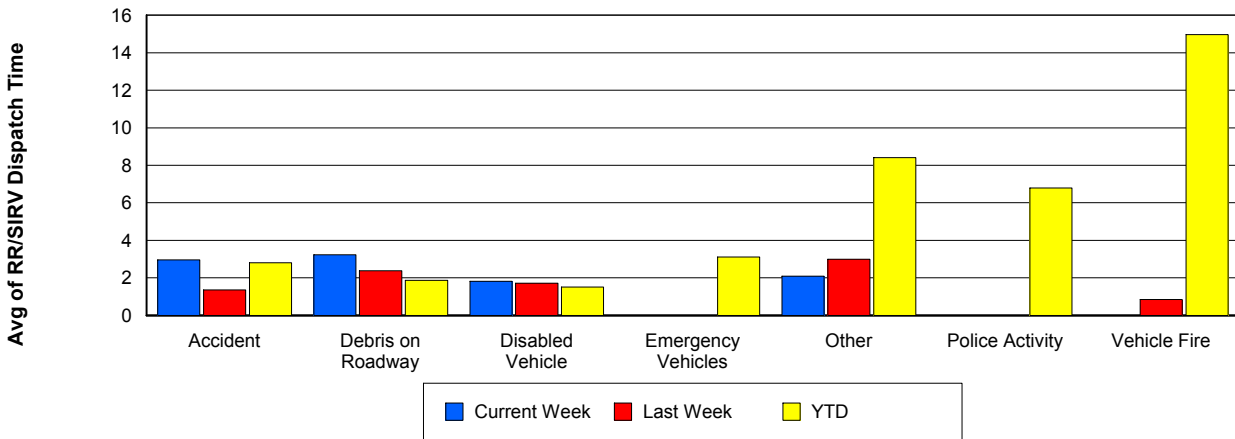

Road Ranger / SIRV Response Time

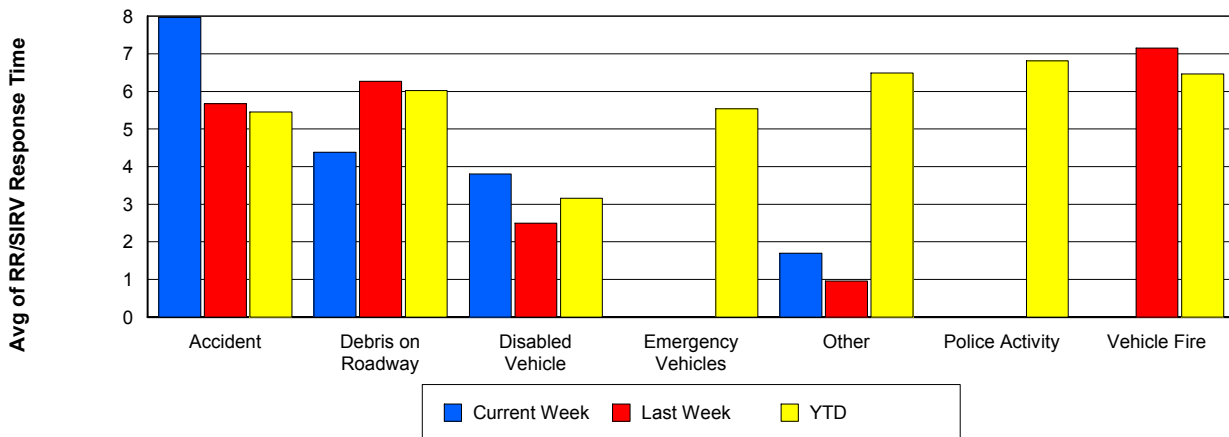

Roadway Clearance Time (2A)

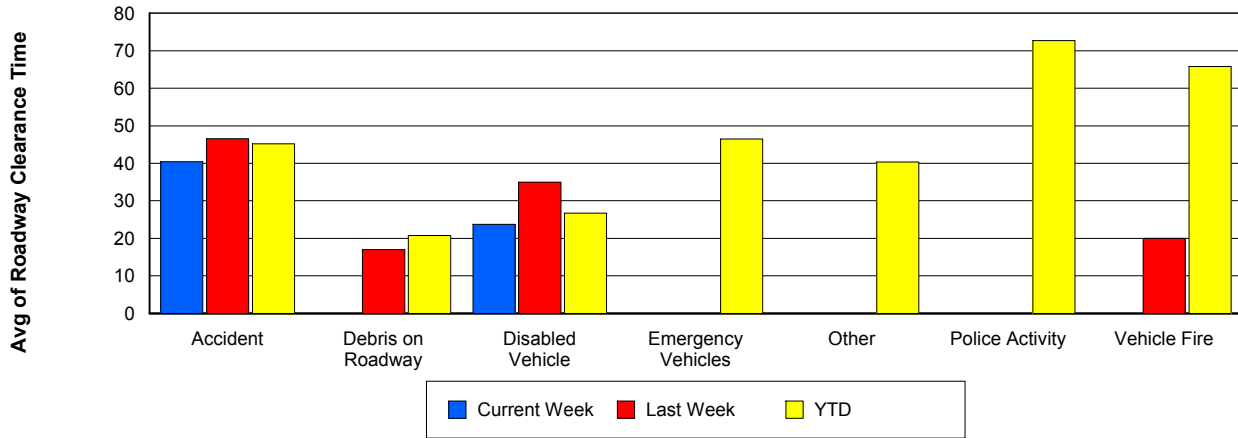

Incident Clearance Time (3B)

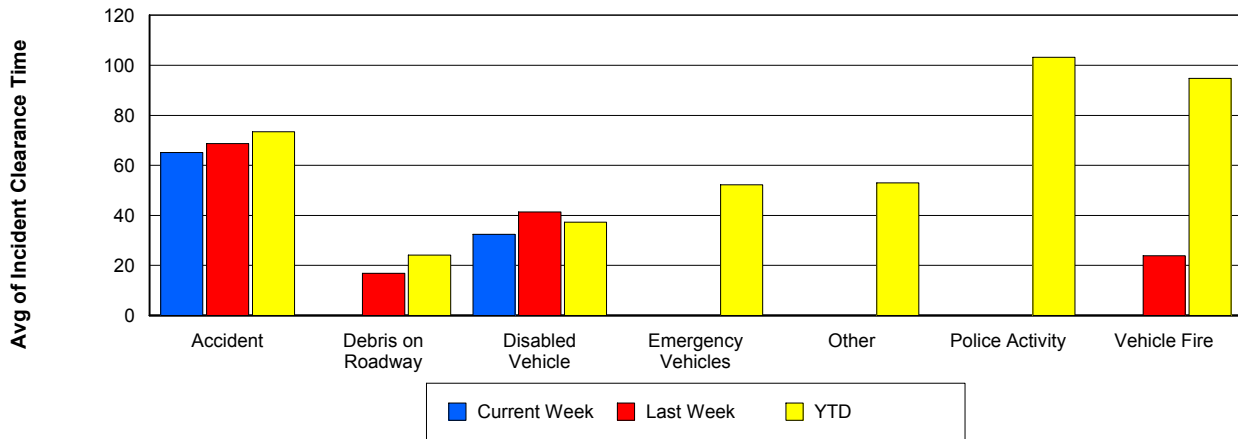

Incident Detection Methods

	Current Week	Last Week	YTD
Broward CCTV	0	0	7
Broward Road Ranger	0	0	6
Broward TMC	0	0	2
Broward VideoWall	0	0	1
Construction CEI	0	0	1
District 4	0	1	22
Emergency Operations	0	0	1
FHP	12	13	272
I-95 Construction PIO	0	0	2
ITMS	0	0	12
ITMS CCTV	5	1	217
Local Police	0	0	1
Media	0	0	2
Motorist	1	0	15
Palm Beach Road Ran	4	8	260
Road Watcher	0	0	1
SmarTraveler (511)	0	0	4
Total	22	23	826

Total Incidents by Detection Method

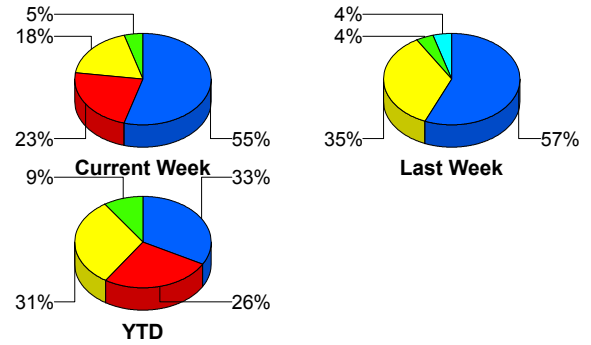

Incident Detection Methods by Roadway

		Current Week	Last Week	YTD
95	Broward CCTV	0	0	7
	Broward Road Ranger	0	0	6
	Broward TMC	0	0	2
	Broward VideoWall	0	0	1
	Construction CEI	0	0	1
	District 4	0	1	22
	FHP	12	13	271
	I-95 Construction PIO	0	0	2
	ITMS	0	0	11
	ITMS CCTV	5	1	217
	Local Police	0	0	1
	Media	0	0	2
	Motorist	1	0	15
	Palm Beach Road Ran	4	8	260
	Road Watcher	0	0	1
	SmarTraveler (511)	0	0	4
Total	22	23	823	
SR 80	Emergency Operations	0	0	1
	FHP	0	0	1
	ITMS	0	0	1
	Total	0	0	3
Total	22	23	826	

Total Events by Roadway and Detection Method

Current Period Only

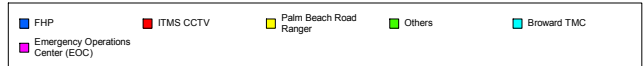
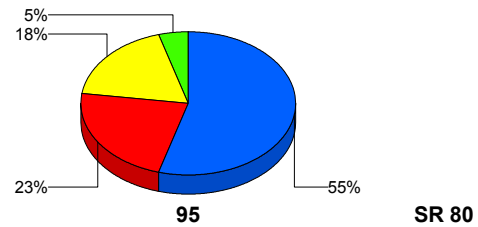

Incident Detection Methods by Peak Period

		Current Week	Last Week	YTD
AM Peak	Broward CCTV	0	0	2
	Broward Road Ranger	0	0	3
	Broward TMC	0	0	2
	District 4	0	1	11
	FHP	5	3	87
	ITMS	0	0	5
	ITMS CCTV	2	1	37
	Motorist	0	0	6
	Palm Beach Road Ran	1	3	88
	Road Watcher	0	0	1
	SmarTraveler (511)	0	0	3
	Total	8	8	245
	Off Peak	Broward CCTV	0	0
Broward Road Ranger		0	0	1
Broward VideoWall		0	0	1
Construction CEI		0	0	1
District 4		0	0	8
FHP		4	8	132
I-95 Construction PIO		0	0	2
ITMS		0	0	6
ITMS CCTV		3	0	115
Motorist		0	0	5
Palm Beach Road Ran		2	5	93
SmarTraveler (511)		0	0	1
Total		9	13	369
PM Peak	Broward CCTV	0	0	1
	Broward Road Ranger	0	0	2
	District 4	0	0	3
	Emergency Operations	0	0	1
	FHP	3	2	53
	ITMS	0	0	1

Total Events by Peak Period and Detection Method

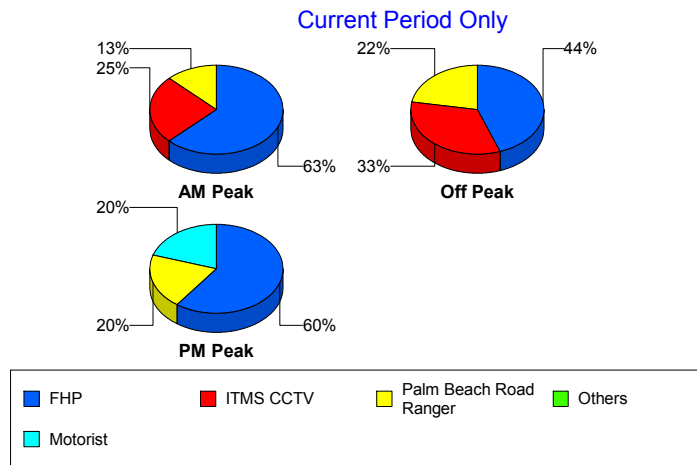

		Current Week	Last Week	YTD
PM Peak	ITMS CCTV	0	0	65
	Local Police	0	0	1
	Media	0	0	2
	Motorist	1	0	4
	Palm Beach Road Ran	1	0	79
	Total	5	2	212
Total		22	23	826

Incident Detection Methods by Severity

		Current Week	Last Week	YTD
Level 1	Broward CCTV	0	0	5
	Broward Road Ranger	0	0	4
	District 4	0	1	15
	FHP	3	5	96
	I-95 Construction PIO	0	0	1
	ITMS	0	0	4
	ITMS CCTV	1	1	96
	Local Police	0	0	1
	Motorist	0	0	10
	Palm Beach Road Ran	2	4	183
	Road Watcher	0	0	1
	SmarTraveler (511)	0	0	1
	Total	6	11	417
	Level 2	Broward Road Ranger	0	0
Broward VideoWall		0	0	1
District 4		0	0	6
FHP		7	7	135
I-95 Construction PIO		0	0	1
ITMS		0	0	6
ITMS CCTV		4	0	90
Media		0	0	1
Motorist		1	0	4

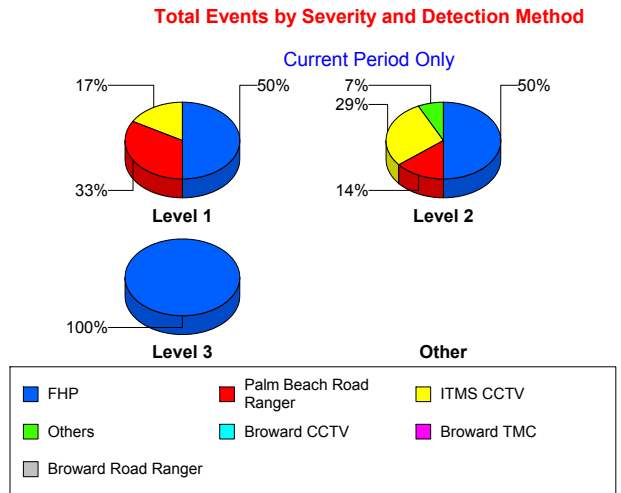

		Current Week	Last Week	YTD
Level 2	Palm Beach Road Ran	2	4	64
	SmarTraveler (511)	0	0	3
	Total	14	11	313
Level 3	Broward CCTV	0	0	2
	Broward TMC	0	0	2
	Construction CEI	0	0	1
	District 4	0	0	1
	Emergency Operations	0	0	1
	FHP	2	1	41
	ITMS	0	0	2
	ITMS CCTV	0	0	31
	Media	0	0	1
	Motorist	0	0	1
	Palm Beach Road Ran	0	0	13
	Total	2	1	96
Total		22	23	826

Road Ranger / SIRV Performance Measures

Road Ranger / SIRV Performance By County

Values presented are:
 - Total Events with a RR/SIRV Response
 - Total RR/SIRV Responses,
 - Total Activities Performed

	Current We	Last Week	YTD
Palm Beach	602	617	14,525
	629	648	14,744
	663	688	16,072

RR/SIRV Responses per County



Road Ranger / SIRV Performance By Truck

	Current We	Last Week	YTD
B00	0	0	5
	0	0	5
	0	0	5
B01	0	0	1
	0	0	1
	0	0	1
B02	1	2	13
	1	2	13
	1	3	14
B03	2	0	38
	2	0	38
	2	0	39
B04	3	5	165
	3	5	166
	3	5	189
B05	0	1	27
	0	1	28
	0	1	29
B06	4	0	21
	4	0	21
	4	0	21
B07	1	0	14
	1	0	14
	1	0	14
B08	0	1	8
	0	1	8
	0	1	9

RR/SIRV Responses per Truck

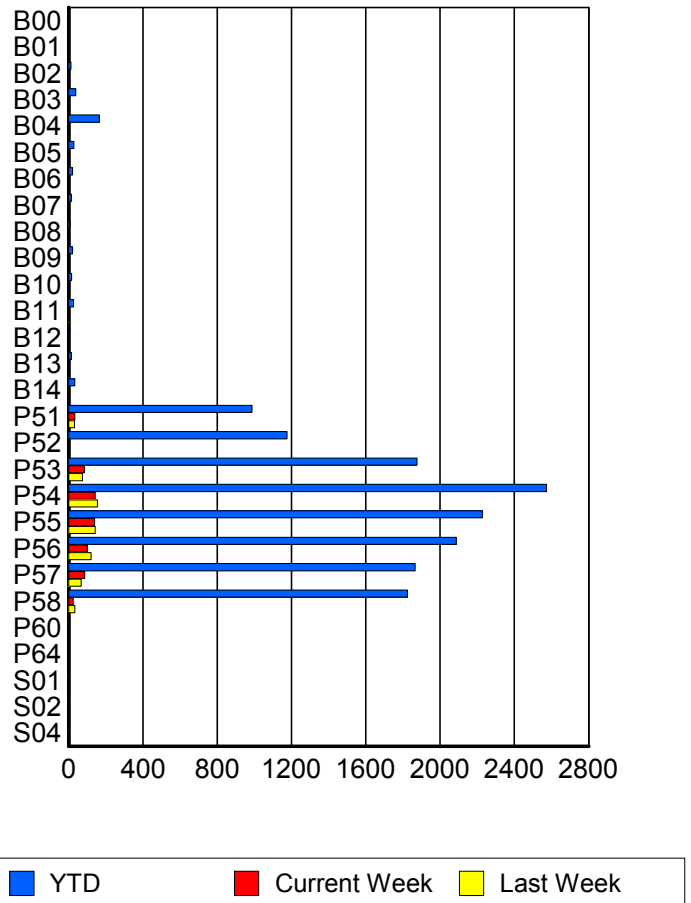

	Current We	Last Week	YTD
B09	1	0	21
	1	0	22
	1	0	22
B10	0	2	16
	0	2	17
	0	2	17
B11	0	3	27
	0	3	27
	0	3	28
B12	0	0	6
	0	0	6
	0	0	7
B13	0	0	14
	0	0	14
	0	0	15
B14	2	1	32
	2	1	33
	2	1	35
P51	34	31	977
	34	32	987
	35	32	1,033
P52	1	1	1,172
	1	1	1,176
	1	2	1,261
P53	83	73	1,855
	84	75	1,876
	91	81	1,987
P54	143	153	2,553
	144	156	2,572
	151	163	2,763
P55	136	142	2,211
	140	144	2,227
	148	156	2,385
P56	99	119	2,065
	101	121	2,087
	108	130	2,251
P57	86	68	1,847
	87	68	1,866
	88	71	1,995
P58	24	33	1,799
	24	34	1,825
	27	35	1,943
P60	0	1	1
	0	1	1
	0	1	1

	Current We	Last Week	YTD
P64	0	1	1
	0	1	1
	0	1	1
S01	0	0	3
	0	0	3
	0	0	3
S02	0	0	2
	0	0	2
	0	0	2
S04	0	0	2
	0	0	2
	0	0	2

Road Ranger / SIRV Performance By Beat

	Current We	Last Week	YTD
	7	16	120
	7	16	120
	8	19	124
1	1	0	13
	1	0	13
	1	0	14
2	2	0	8
	2	0	8
	2	0	9
3	15	15	387
	15	15	396
	15	16	426
4	0	0	2
	0	0	2
	0	0	2
10	0	0	6
	0	0	6
	0	0	9
101	176	157	2,468
	182	160	2,490
	187	170	2,680
102	148	147	2,780
	150	149	2,804
	157	156	2,982
103	79	90	2,818
	79	92	2,848
	86	95	3,066
104	64	77	2,284
	64	79	2,307
	75	86	2,473
105	52	49	1,702
	52	49	1,715
	53	51	1,823
106	45	51	1,291
	46	53	1,308
	46	59	1,399
107	18	34	958
	18	35	969
	20	36	1,016
108	0	0	13
	0	0	14
	0	0	14
111	0	0	6
	0	0	6
	0	0	7

Values presented are:
 - Total Events with a RR/SIRV Response
 - Total RR/SIRV Responses,
 - Total Activities Performed

RR/SIRV Responses per Beat

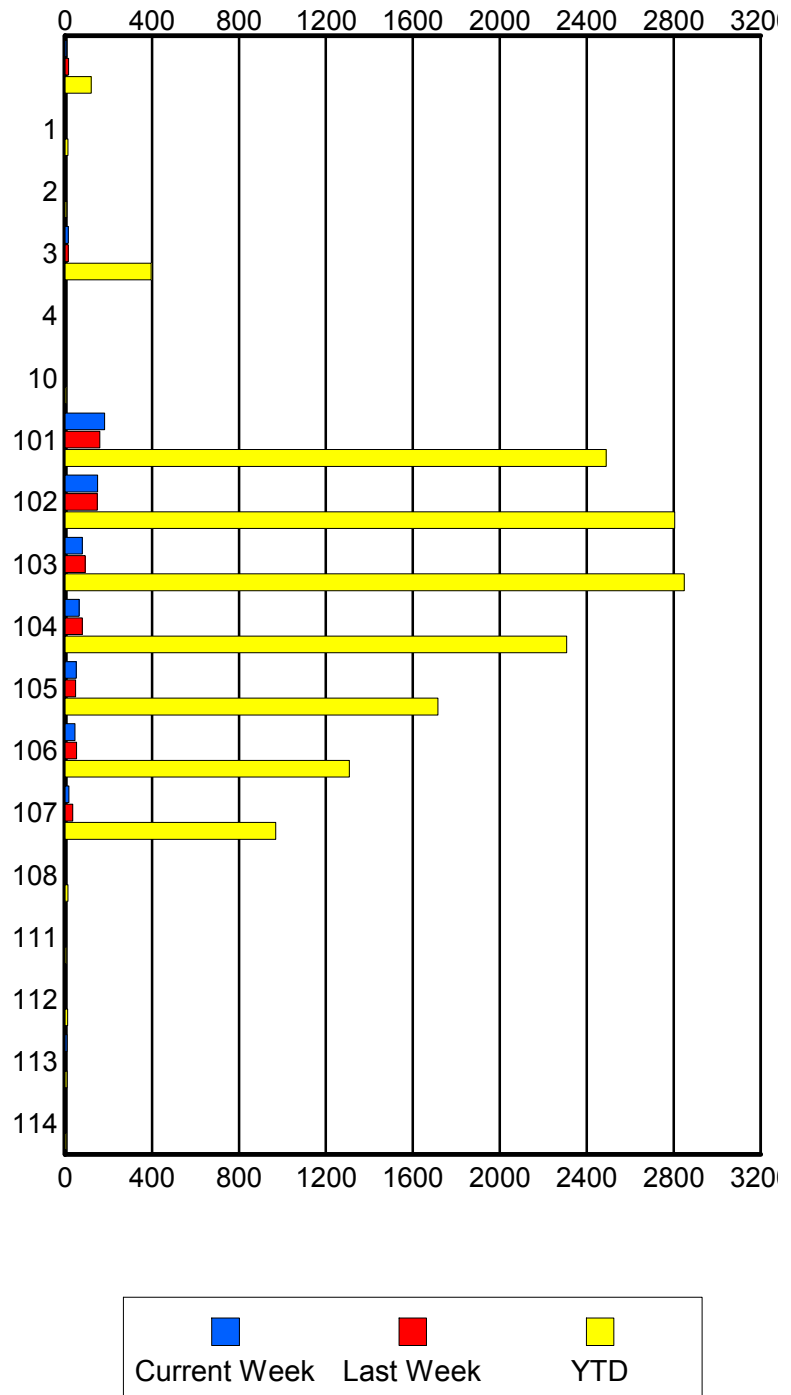

	Current We	Last Week	YTD
112	4	0	11
	4	0	12
	4	0	13
113	8	0	8
	9	0	9
	9	0	9
114	0	0	6
	0	0	6
	0	0	6

Road Ranger / SIRV Performance By Time of Day

Values presented are:
 - Total Events with a RR/SIRV Response
 - Total RR/SIRV Responses,
 - Total Activities Performed

	Current We	Last Week	YTD
12AM-1AM	17	10	73
	19	10	76
	20	11	78
1AM-2AM	14	6	54
	14	6	57
	14	6	59
2AM-3AM	7	7	46
	7	7	47
	7	7	51
3AM-4AM	2	7	31
	2	7	34
	2	7	35
4AM-5AM	3	7	30
	3	7	33
	3	7	34
5AM-6AM	5	6	68
	5	6	73
	5	7	77
6AM-7AM	22	17	907
	25	18	948
	25	20	998
7AM-8AM	32	40	1,221
	36	44	1,283
	38	47	1,376
8AM-9AM	44	37	1,189
	45	41	1,240
	49	44	1,327
9AM-10AM	28	42	1,069
	29	46	1,107
	32	47	1,207

Number of Responses / Hour of the Day

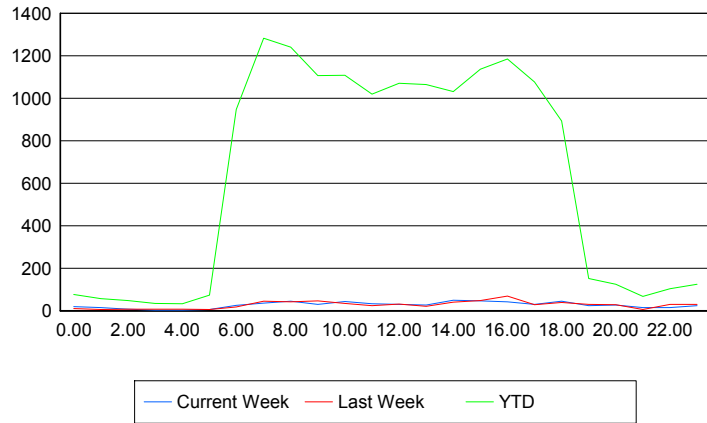

	Current We	Last Week	YTD
10AM-11AM	42	33	1,070
	43	34	1,108
	45	35	1,169
11AM-12PM	31	23	992
	32	23	1,020
	35	29	1,112
12PM-1PM	28	29	1,028
	30	31	1,070
	33	32	1,148
1PM-2PM	24	21	1,030
	26	21	1,064
	28	22	1,147
2PM-3PM	47	39	994
	49	40	1,032
	51	42	1,092
3PM-4PM	44	44	1,098
	46	48	1,137
	47	50	1,212
4PM-5PM	40	65	1,152
	41	69	1,185
	44	75	1,261
5PM-6PM	29	28	1,046
	30	28	1,076
	31	30	1,136
6PM-7PM	45	39	882
	45	39	893
	49	41	943
7PM-8PM	22	29	147
	23	30	152
	25	30	161
8PM-9PM	25	26	118
	26	28	124
	27	29	129
9PM-10PM	13	5	62
	15	5	67
	15	6	71
10PM-11PM	15	28	96
	15	30	103
	15	33	113
11PM-12AM	23	29	122
	23	30	124
	23	31	136

Road Ranger / SIRV Performance By Day of Week

Values presented are: - Total Events with a RR/SIRV Response - Total RR/SIRV Responses, - Total Activities Performed

	Current We	Last Week	YTD
Sunday	64 67 75	68 72 75	263 273 293
Monday	87 91 98	98 102 111	2,726 2,781 2,970
Tuesday	84 87 91	92 96 101	2,710 2,802 2,998
Wednesday	100 105 113	96 100 103	2,794 2,896 3,102
Thursday	90 96 101	112 119 133	2,868 2,946 3,200
Friday	106 110 110	91 96 99	2,853 2,970 3,161
Saturday	72 73 75	62 63 66	325 331 348

Avg # of events with a RR/SIRV Response per Day of the Week

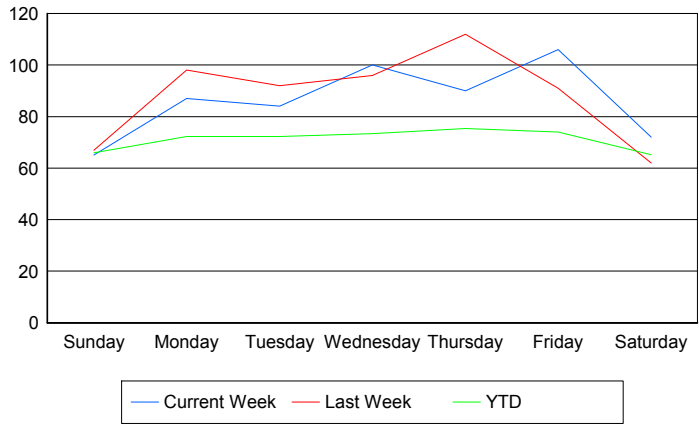

Avg # of RR/SIRV Responses per Day of the Week

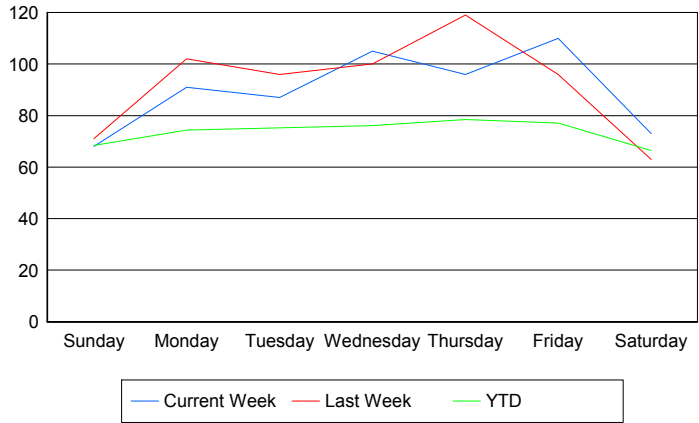

Avg # of RR/SIRV Activities Performed per Day of the Week

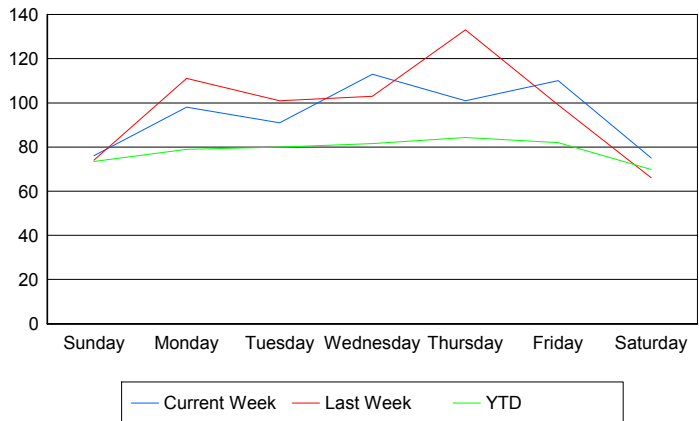

Road Ranger / SIRV Responses per Time of Day and Day of Week

